

MASON'S TIP # 4

Installing Adair® Starter Course at Stairs and Porches

These steps will ensure the lasting durability of masonry installed at stairs and porches.

All masonry built at grade can wick moisture, either De-icing salts may contribute to masonry deterioration.

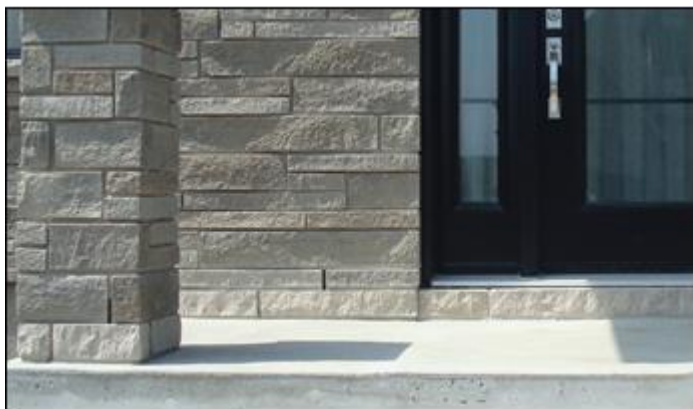

Masonry walls adjacent to porch slabs and stair treads should be built with a starter course of Adair® Limestone.

Base Flashing should be installed below the bottom course of masonry. Incorporate weep holes 24" on centre. Always slope grade away from the building.



Questions? Call 1-800-265-8123
and ask to speak with our Technical Services Department.

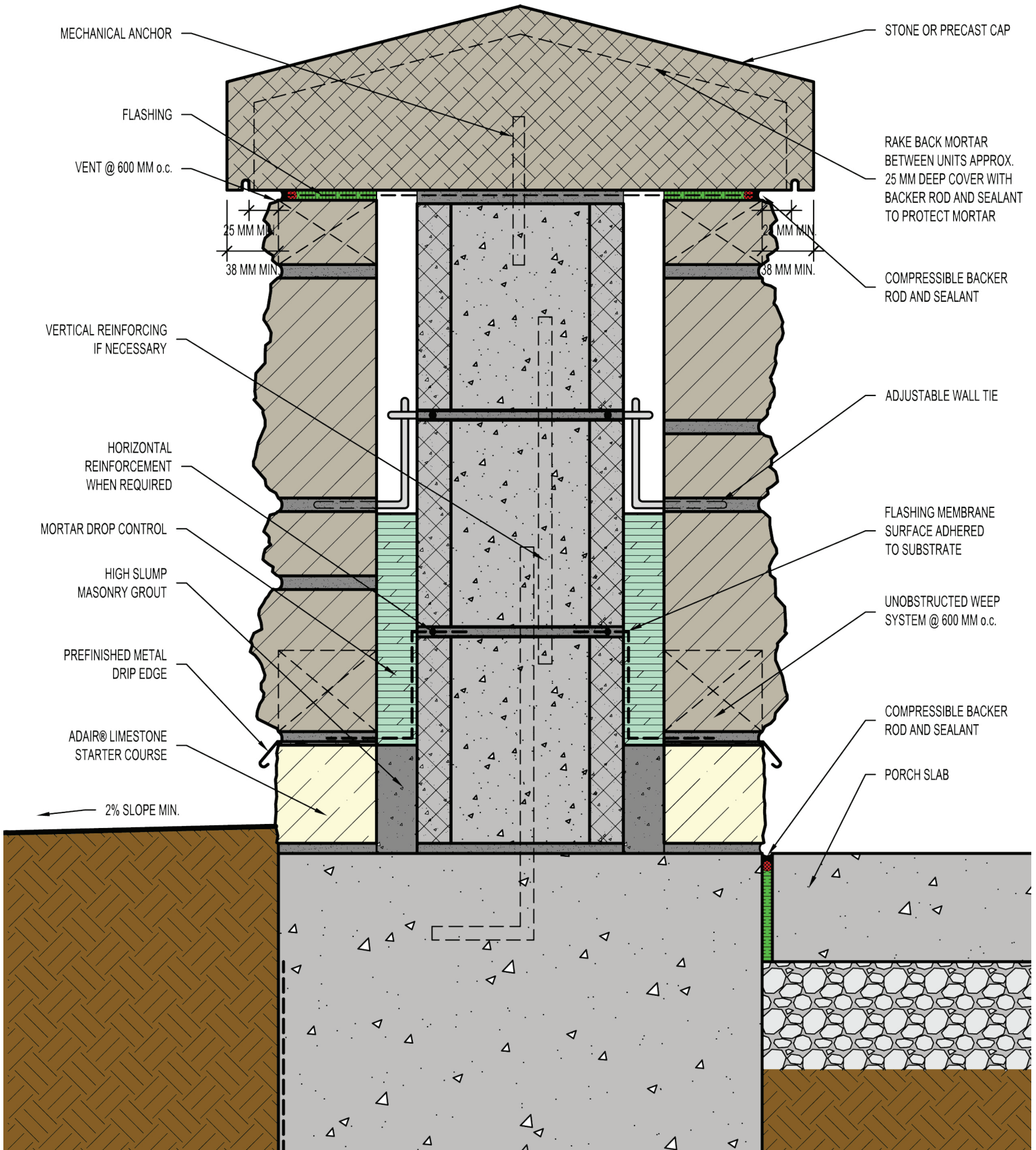

Questions? Call 1-800-265-8123
and ask to speak with our Technical Services Department.